

SELLER'S PROPERTY DISCLOSURE

Under Maine Law, certain information must be made available to buyers prior to or during preparation of an offer. This statement has been prepared to assist prospective buyers in evaluating this property. This disclosure is not a warranty of the condition of the property and is not part of any contract between the Seller and any buyer. The Seller authorizes the Listing Broker in this transaction to disclose the information in this statement to other real estate licensees and to prospective buyers of this property. The Seller agrees to notify the Listing Broker promptly of any changes in the information and this form will be appropriately changed with an amendment date. Inspections are highly recommended.

NOTE: DO NOT LEAVE ANY QUESTIONS BLANK. WRITE N/A (NOT APPLICABLE) OR UNKNOWN IF NEEDED.

PROPERTY LOCATED AT: 299 North Union Road, Union, ME 04862

SECTION I. WATER SUPPLY

TYPE OF SYSTEM: Public Private Seasonal Unknown
 Drilled Dug Other _____

MALFUNCTIONS: Are you aware of or have you experienced any malfunctions with the (public/private/other) water system?
Pump: Yes No N/A Quantity: Yes No Unknown
Quality: Yes No Unknown

If YES to any question, please explain in the comment section below or with attachment.

WATER TEST: Have you had the water tested? Yes No
IF YES: Date of most recent test: 1995 +/- Are test results available? Yes No
To your knowledge, have any test results ever been reported as unsatisfactory or satisfactory with notation? Yes No
IF YES, are test results available? Yes No
What steps were taken to remedy the problem? _____

• IF PRIVATE:

INSTALLATION: Location: North of building

Installed BY: Cross DATE of Installation: 1987 +/-

What is the source of your information: owners

USE: Number of Persons currently using system? 12 +/-

Does system supply water for more than one household? Yes No Unknown

COMMENTS: 27 GPM, minor iron in water

SECTION II. WASTE WATER DISPOSAL

TYPE OF SYSTEM: Public Private Quasi-Public Unknown

• IF PUBLIC OR QUASI-PUBLIC:

Have you experienced any problems such as line or other malfunctions? Yes No

What steps were taken to remedy the problem? _____

• IF PRIVATE:

TANK: Septic Tank Holding Tank Cesspool Other: _____

Tank Size: 500 Gal. 1000 Gal. Unknown Other: Two 1,500 gallon tanks

Tank Type: Concrete Metal Unknown Other: _____

Location: south of building OR Unknown Date of Installation: 1987 +/-

Date of Last Servicing: 2006 Name of Company Servicing Tank: Interstate

Have you experienced any malfunctions? Yes No

If yes, give the date and describe the problem: _____

LEACH FIELD: Yes No Unknown

IF YES: Location: south of building

Date of installation of leach field: 1987 +/- Installed By: Ed Bean

Date of Last Servicing: never Name of Service Company: n/a

Have you experienced any malfunctions? Yes No

If yes, give the date and describe the problem & what steps were taken to remedy: _____

Does Seller have records of the septic system design indicating the number of bedrooms the system was designed for? Yes No

IF YES, is it available? yes

SOURCE OF INFORMATION: owners

COMMENTS: _____

IS SYSTEM LOCATED IN A SHORELAND ZONE?: Yes No Unknown

July 2006 Page 1 of 3 - SPD Buyer(s) Initials _____ Seller(s) Initials _____

Rock Maple Realty P.O. Box 710, Union ME 04862

Phone: (207) 785-2000

Fax: (207) 785-2001

Jim Ianello

Wentworth.zfx

Produced with ZipForm™ by RE FormsNet, LLC 18025 Fifteen Mile Road, Clinton Township, Michigan 48035 www.zipform.com

SECTION III. HEATING SYSTEM(S)/SOURCE(S)

Heating System(s)/Source(s)	SYSTEM 1	SYSTEM 2	SYSTEM 3	SYSTEM 4
TYPE(S)	Electric x 6			
Age of system(s)/source(s)	1987			
Name of company that services system(s)/source(s)	n/a			
Date of most recent service call	n/a			
Annual consumption per system/source (i.e., gallons, kilowatt hours, cord(s))	tenants pay			
Malfunction per system(s)/source(s) within past 2 years	none			
Other pertinent information				

Buried Oil Supply Line: Yes No Unknown Sleved: Yes No
 Chimney(s) Lined: Yes No Unknown Age: _____ Last Cleaned: _____
 Is more than one heat source vented through one flue? Yes No Unknown
 COMMENTS: No oil lines, no chimneys

SECTION IV. HAZARDOUS MATERIAL

The licensee is disclosing that the Seller is making representations contained herein.

A. UNDERGROUND STORAGE TANKS - Current or previously existing:
 Are there now, or have there ever been, any underground storage tanks on your property? Yes No Unknown
 IF YES: Are tanks in current use? Yes No
 IF NO above: How long have tank(s) been out of service? n/a
 What materials are, or were, stored in the tank(s)? n/a
 Age of tank(s): n/a Size of tank(s): n/a
 Location: n/a
 Have you experienced any problems such as leakage? n/a
 Are tanks registered with the Dept. of Environmental Protection? Yes No Unknown
 If tanks are no longer in use, have tanks been abandoned according to D.E.P.? Yes No Unknown
 Comments: _____

B. ASBESTOS - Current or previously existing:
 • as insulation on the heating system pipes or duct work? Yes No Unknown
 • in the siding? Yes No Unknown • in the roofing shingles? Yes No Unknown
 • in flooring tiles? Yes No Unknown • other: _____ Yes No Unknown
 IF YES: Source of Information: owners
 COMMENTS: _____

C. RADON/AIR - Current or previously existing:
 Has the property been tested? Yes No Unknown
 IF YES: Date: n/a By: n/a
 Results: n/a If applicable, What remedial steps were taken? n/a
 Has the property been tested since remedial steps? Yes No Unknown
 Are test results available? Yes No Results & Comments: _____

D. RADON/WATER - Current or previously existing:
 Has the property been tested? Yes No Unknown
 IF YES: Date: n/ By: n/a
 Results: n/a If applicable, What remedial steps were taken? n/a
 Has the property been tested since remedial steps? Yes No Unknown
 Are test results available? Yes No Results & Comments: n/a

E. LEAD-BASED PAINT/PAINT HAZARDS - Current or previously existing: (Note: Lead-based paint is most commonly found in homes constructed prior to 1978; See EPA Disclosure brochure/form and Maine Lead Warning for more information)
 Is there now or has there ever been lead-based paint and/or lead-based paint hazards on the property? Yes No Unknown
 Unknown but possible due to age
 IF YES, describe location and the basis for the determination: _____
 Do you know of any records or reports pertaining to such lead-based paint or lead-based paint hazards? Yes No
 IF YES, describe: _____

Are you aware of any cracking, peeling or flaking paint? Yes No
 COMMENTS: _____

July 2006 Page 2 of 3 - SPD Buyer(s) Initials _____ Seller(s) Initials _____

PROPERTY LOCATED AT 299 North Union Road, Union, ME 04862

F. OTHER HAZARDOUS MATERIALS - Current or previously existing:

TOXIC MATERIAL: Yes No Unknown OTHER: _____
LAND FILL: Yes No Unknown
RADIOACTIVE MATERIAL: Yes No Unknown

Buyers are encouraged to seek information from professionals regarding any specific issue or concern.

SECTION V. GENERAL INFORMATION

Is the property subject to or have the benefit of any encroachments, easements, rights-of-way, leases, rights of first refusal, life estates, private road/homeowner associations or restrictive covenants? Yes No Unknown

IF YES: Explain: 30' right-of-way to abutter's property

What is your source of information: _____

Are there any tax exemption or reduction for this property for any reason including but not limited to: Tree Growth, Open Space and Farmland, Veteran's, Homestead Exemption, Blind, Working Waterfront? Yes No Unknown

IF YES: Explain: _____

• Leased Equipment (e.g., propane tank, hot water heater, satellite dish): Type: none

• Age: Age of House: 1987 How long has Seller owned it: 1987

• Roof: Age - Structure: 1987 Age - Shingles: '87 north, '04 south

Moisture or leakage: none

Comments: _____

• Foundation/Basement: Sump Pump: Yes No Unknown Comments: _____

Moisture or leakage since you owned the property: Yes No Unknown Comments: _____

Knowledge of prior moisture or leakage: Yes No Unknown Comments: _____

• Mold: Has the property ever been tested for mold? Yes No Unknown If YES, are test results available? Yes No

• Electrical: Fuses Circuit Breaker Other: _____ Unknown

• Has the property been surveyed? Yes No Unknown If YES, is the survey available? Yes No

Seller shall be responsible and liable for any failure to provide known information regarding known material defects to the Buyer.

• KNOWN MATERIAL DEFECTS about Physical Condition and/or value of Property, including those that may have an adverse impact on health/safety: none

ATTACHMENTS EXPLAINING CURRENT PROBLEMS, PAST REPAIRS OR ADDITIONAL INFORMATION IN ANY SECTION IN DISCLOSURE: Yes No

SECTION VI. ADDITIONAL INFORMATION

As Sellers, we have provided the above information and represent that all information is correct. To the best of our knowledge, all systems and equipment, unless otherwise noted on this form, are in operational condition.

Janice M. Wentworth
SELLER

Janice M. Wentworth

10/06/06
DATE

Harold S. Wentworth
SELLER

Harold S. Wentworth

10/06/06
DATE

I/We have read and received a copy of this disclosure, the arsenic in wood fact sheet, the arsenic in water brochure, and understand that I/we should seek information from qualified professionals if I/we have questions or concerns.

BUYER

DATE

BUYER

DATE



Maine Association of REALTORS®/Copyright © July 2006.
All Rights Reserved. Page 3 of 3 - SPD



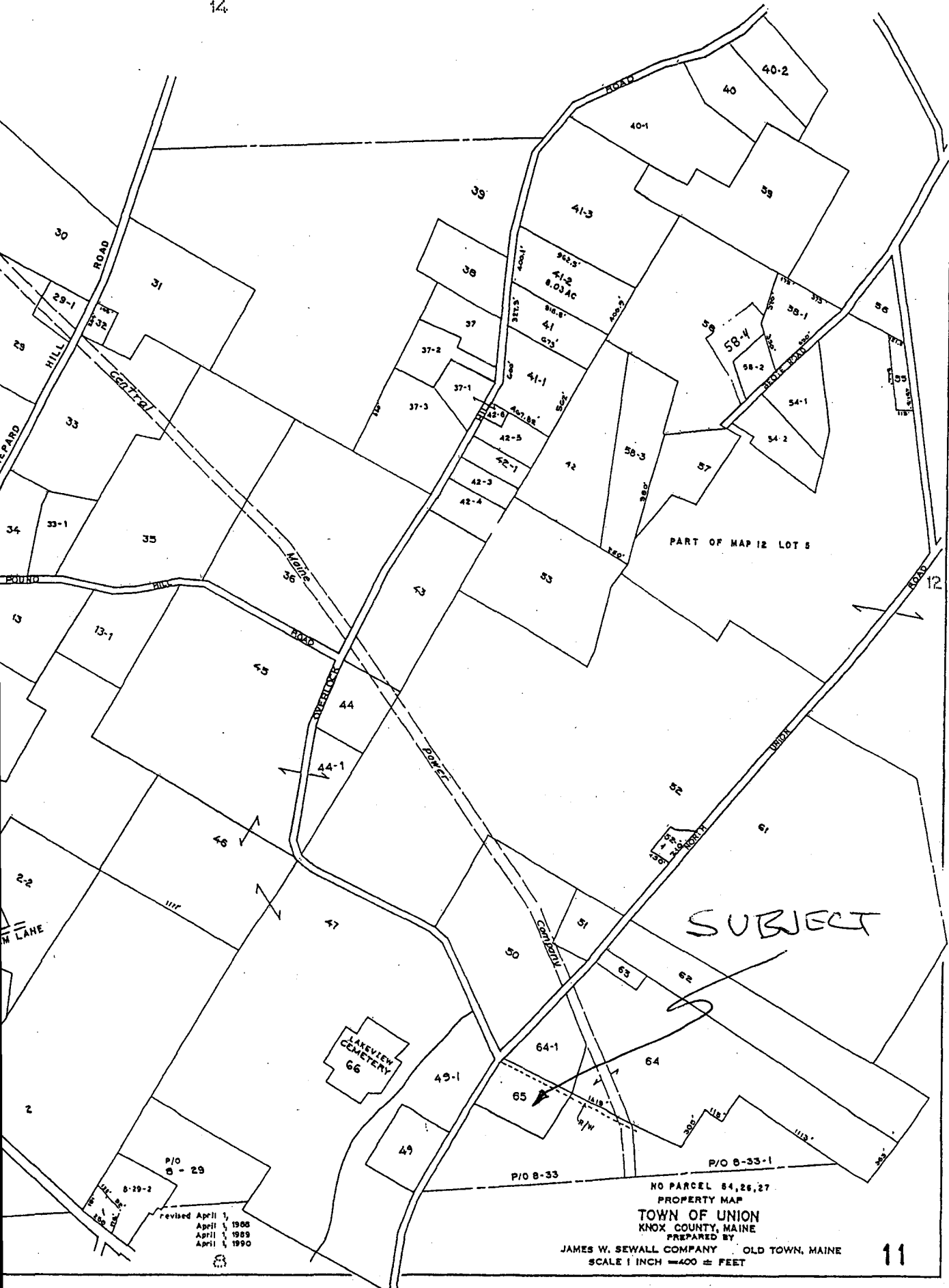

P/O
8-29-2
revised April 1,
April 1, 1908
April 1, 1983
April 1, 1990

NO PARCEL 54, 26, 27
PROPERTY MAP
TOWN OF UNION
KNOX COUNTY, MAINE
PREPARED BY
JAMES W. SEWALL COMPANY OLD TOWN, MAINE
SCALE 1 INCH = 400 ± FEET